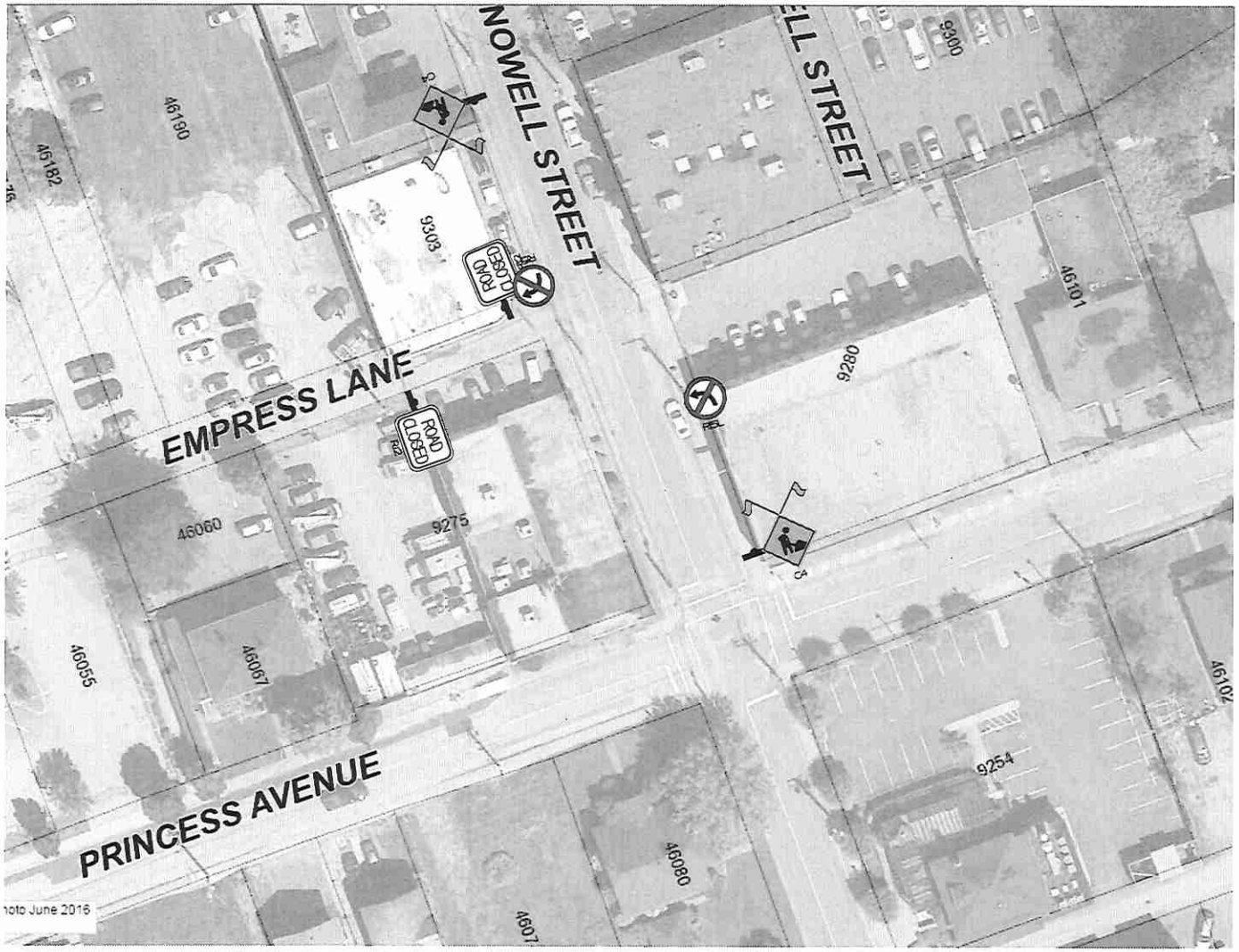


| * | Regulatory Speed Limit | 50 km/h | 60 km/h | 70 km/h | 80 km/h | 90-100 km/h |
|---|---|---|---|---|---|---|
| 1a | Taper Length For Lane Closure | 35 (1:10) | 55 (1:15) | 75 (1:20) | 90 (1:25) | 110 (1:30) |
| 1b | Taper Length For Shoulder Work on Where TCPs Used (Min. 3 Cones) | 5 | 8 | 10 | 12 | 15 |
| 2 | Maximum Distance Between Cones or Tubular Markers for 1a | 10 | 10 | 10 | 10 | 10 |
| 3 | Minimum Tangent Distance Between Tapers | 30 | 60 | 90 | 120 | 150 |
| 4 | Distance Between Construction Signs | 40 | 60 | 80 | 100 | 150 |

**LEGENDS:**

- SIGN STAND
- DELINEATORS
- TCP
- ARROWBOARD TRUCK
- POLE
- REMOVE POLE
- MANHOLE/SERVICE BOX
- NEW BUILD

**SCOPE:**
- FIBRE OPTIC CABLE SPLICING

**DATES:**
- TBD

**HOURS:**
- 7AM – 5PM

**DRAWING #:**
- SHAW – RPN 622269

**NOTES:**
- ALL TRAFFIC CONTROL DEVICES AND SIGNS TO COMPLY WITH LATEST MOTH MANUAL WORK ON ROADWAY.
- MAINTAIN MINIMUM 3.2m LANE WIDTH
- NOTIFY CMBC FOR CONSTRUCTION

**PG 2**

**COMPANY:** DIXON NETWORKS CORPORATION

**CONTACT:** JOHNNY WOO
**PHONE:** 604-940-8817 EXT. 238

DIXON NETWORKS CORPORATION